

רק תפילה

אברהם פריד

מילים: יורם טהרלב
לחן: חנן יובל

D \flat E \flat D \flat E \flat D \flat E \flat D \flat C

Fm B \flat m Fm B \flat m D \flat C 1. Fm C 2. Fm

E \flat A \flat B \flat m E \flat C

Fm B \flat m Fm B \flat m D \flat C Fm

Cm D \flat E \flat A \flat D \flat E \flat A \flat

D \flat E \flat 1. A \flat 2. A \flat C

כי הרבית

אברהם פריד

מילים: מן התפילה
לחן: אברהם מלוביצקי

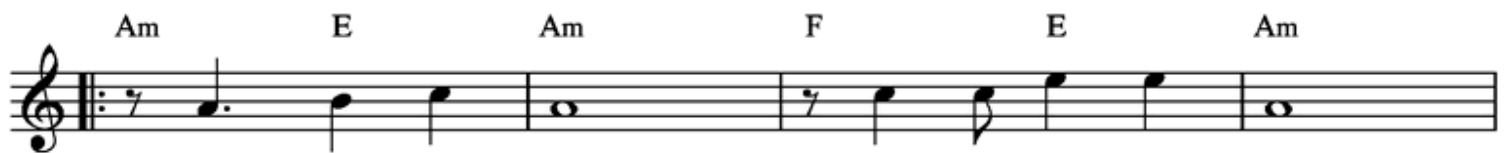

עלה קטן שלי

אברהם פריד

מילים: ישי לפידות
לחן: ישי לפידות

Bbmaj7 Am Bbmaj7 1. E 2. E(sus4) E

Am Em Am Em

G Em Am G Em Am

Dm Am F G Am

Dm Am F E

Am Dm Am Dm

F C G F G

Am G F G Am

מכניסי רחמים

אברהם פריד

מילים: מן התפילה
לחן: ר' חיים בנט

Am Dm Am Dm G

C E Am Dm Am

1. Dm E Am 2. Dm E Am

Am Dm Am C Dm Am

Am Dm Bm7(b5) Am 1. F G Am C E

2. F E Am Dm Dm G

C C+ Am Dm Am

1. Bm7(b5) E Am 2. Bm7(b5) E Am

רחם

אברהם פריד

מילים: מן ברכת המזון
לחן: פנחס וובר

רחם - אברהם פריד - המשך

Cm Gm Cm

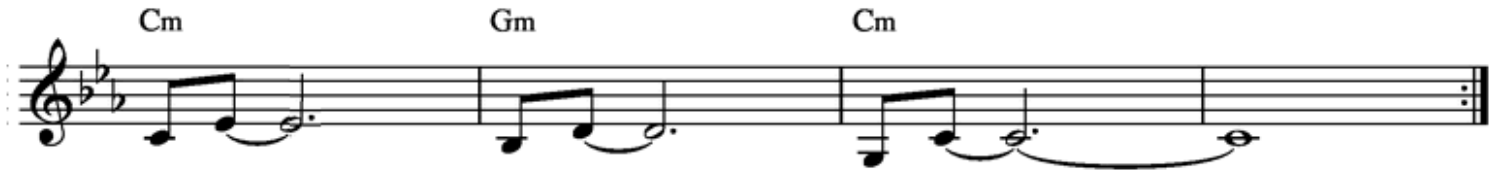

Cm

Fm

Cm Fm

Cm Fm Cm G7

1.

♩=152

Yerushalyim Sheb'lev

Tomer Hadadi/Avraham Fried

ROCK

Musical score for guitar, featuring chords and melodic lines. The score is divided into sections A and B.

Section A:

- Staff 1: Chords Dmi, E, Ami, Ami
- Staff 2: Chords Dmi, E, Dmi, Ami
- Staff 3: Chords Ami, Ami, F, Ami
- Staff 4: Chords Emi, Emi, C, G
- Staff 5: Chords Ami, Ami, F, C (with a triplet of eighth notes)
- Staff 6: Chords E, F, Dmi, E, E

Section B:

- Staff 7: Chords Ami, Ami, C, G, Dmi
- Staff 8: Chords Dmi, F, G, C, Emi/B, C⁷
- Staff 9: Chords A⁷, Dmi, F, E *fine*, E (Instr.)

(D.S. AL FINE)

Ato V'char tonu

A. Fried

Freilach

A

D Cmi D D7 Gmi

Gmi Eb Cmi D D Eb D Cmi D

Gmi A7 D Cmi Ami7(b5) 1. D 2. D

B

Gmi Gmi Cmi Gmi Cmi D

Cmi F Cmi D7 1. Gmi 2. Gmi

C

Gmi A7 D D Eb D

Gmi A7 D Cmi Ami7(b5) D

a notable idea 5766 718-953-0985

www.anotableidea.com

L0790ATO

A Gutte Voch

A. Fried

A Cmi Fmi Cmi Fmi Fmi⁷/Eb

Dmi⁷(b5) G Cmi Fmi Cmi Fmi Fmi⁷/Eb Dmi⁷(b5) G

B G G⁷ Cmi Fmi Fmi⁷/Eb Dmi⁷(b5) Cmi

G Fmi⁶ G⁷ Cmi Cmi

C Cmi G⁷ Cmi Fmi Ab G

G Fmi Dmi⁷(b5) Cmi G F⁷o7 G⁷ Cmi Cmi

Cmi G⁷ Cmi Fmi Fmi⁷/Eb Dmi⁷(b5) Cmi

Cmi G⁷ Cmi G⁷ Cmi

(D.S. al Fine)

Moria

MONA ROSENBLUM
AS PERFORMED BY AVRAHAM FRIED

♩ = 65

BALLAD

A

Ami Dmi Ami Dmi E F A7

Dmi Ami Dmi Ami Dmi E

^{2.} Dmi6 E7 Ami E7

B

Ami Dmi Ami C Dmi Dmi Ami

Ami Dmi Ami C Dmi Ami E7 Ami

Hesech Hadaas

Yossi Green

♩=175

Rock

Contd/...

.../Hesech Contd.

B Dmi Ami

Dmi G C

Bmi7(b5) Ami G F E mi

Dmi E Ami

1. 2.

tr
