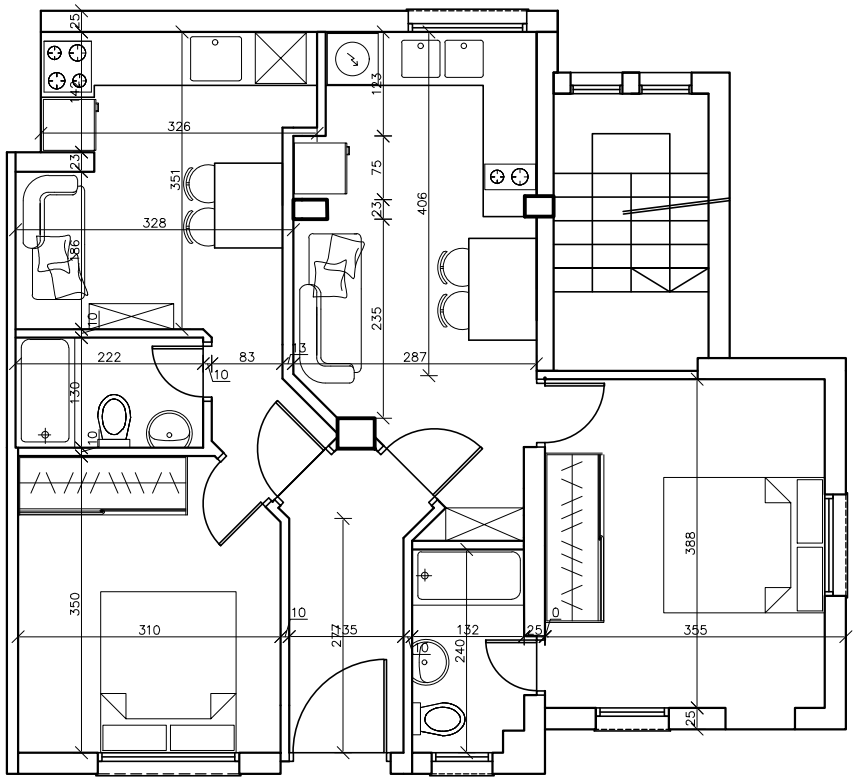
25
326
23
351
328
186
10
222
83
13
10
130
10
350
310
10
277
135
123
75
23
406
235
287
132
10
240
25
0
388
355
25

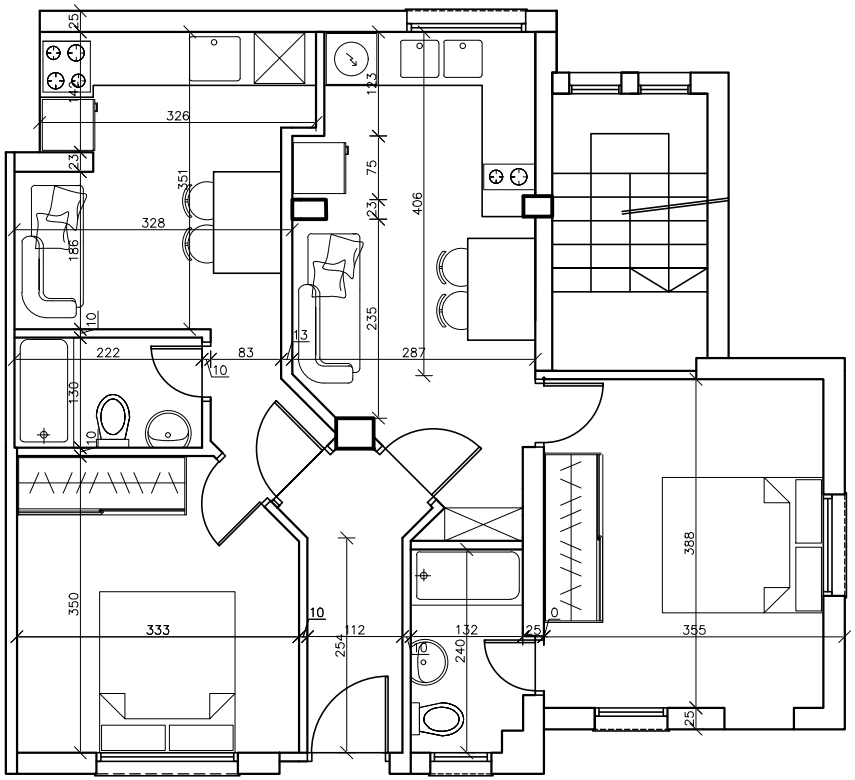
25
326
23
351
328
186
10
222
83
13
10
130
10
350
333
10
254
112
123
75
23
406
235
287
132
10
240
25
0
388
355
25