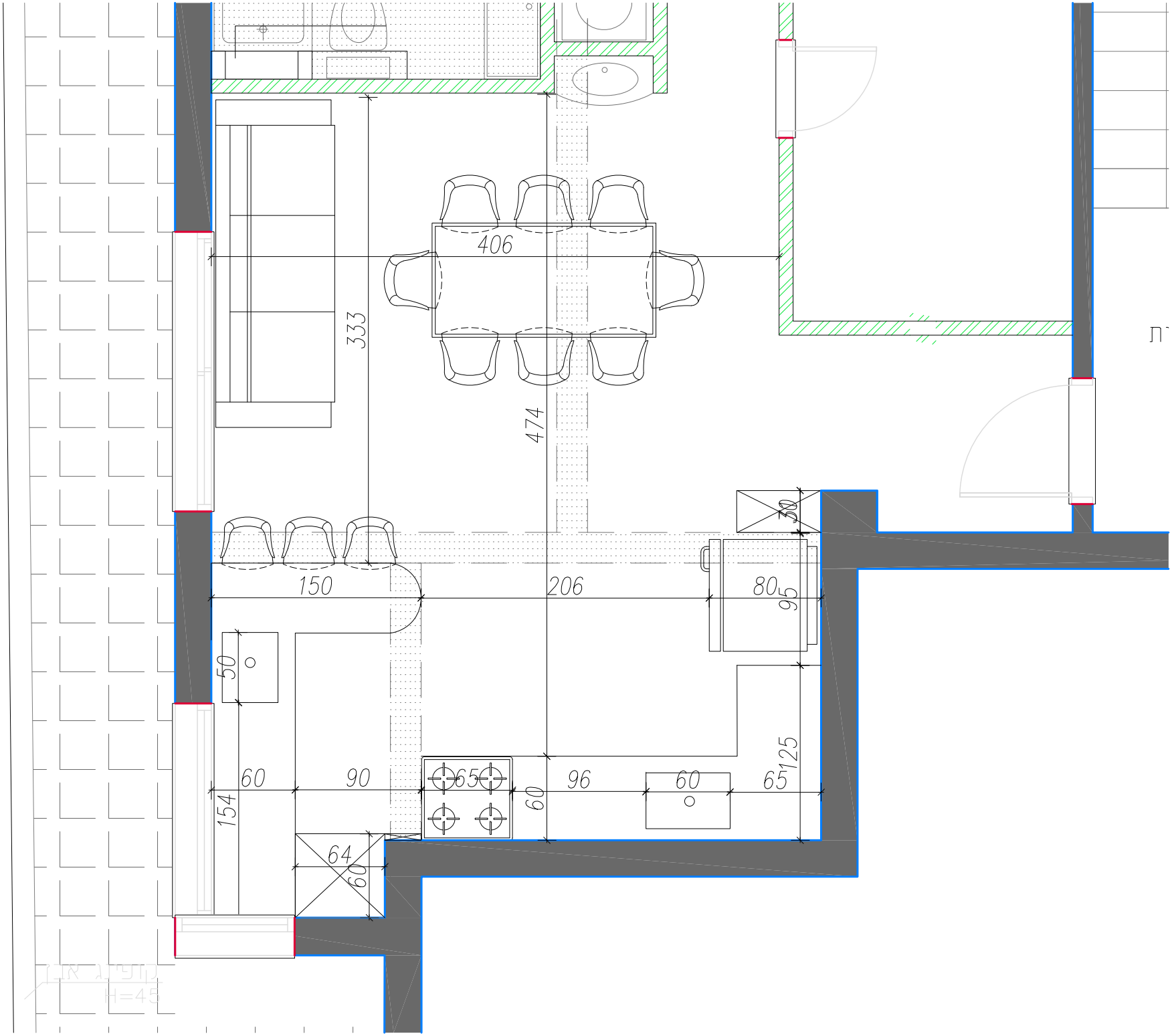
406
333
474
150
206
80
95
30
50
60
90
65
96
60
65
125
154
64
60
60
H=45