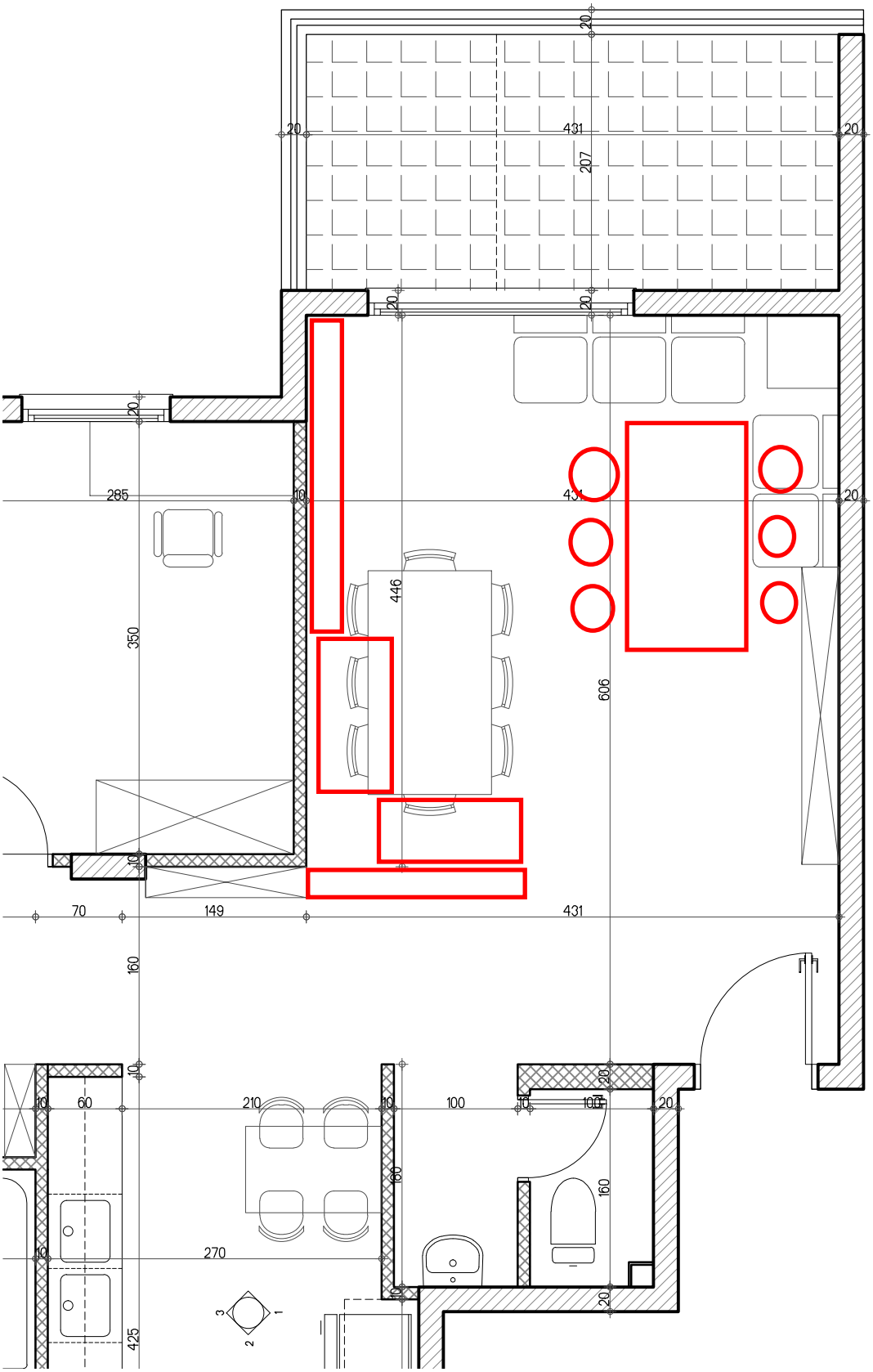
20
431
207
20
20
20
20
285
10
431
20
446
350
606
10
70
149
431
160
10
10
60
210
10
100
10
100
20
20
160
160
10
270
10
20
3
1
2
425