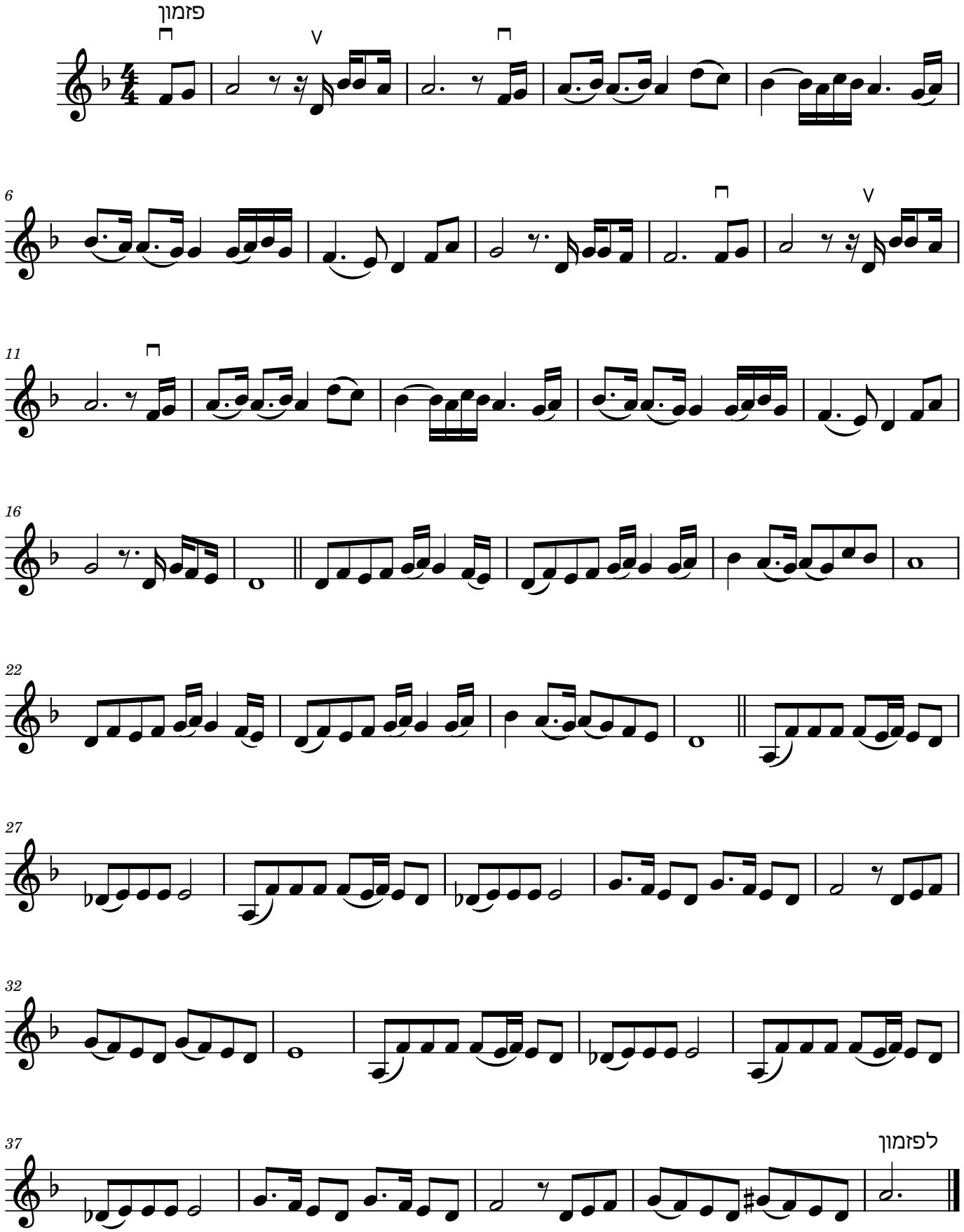שערי שמים פתח