♪=197

WALTZ

Waltz
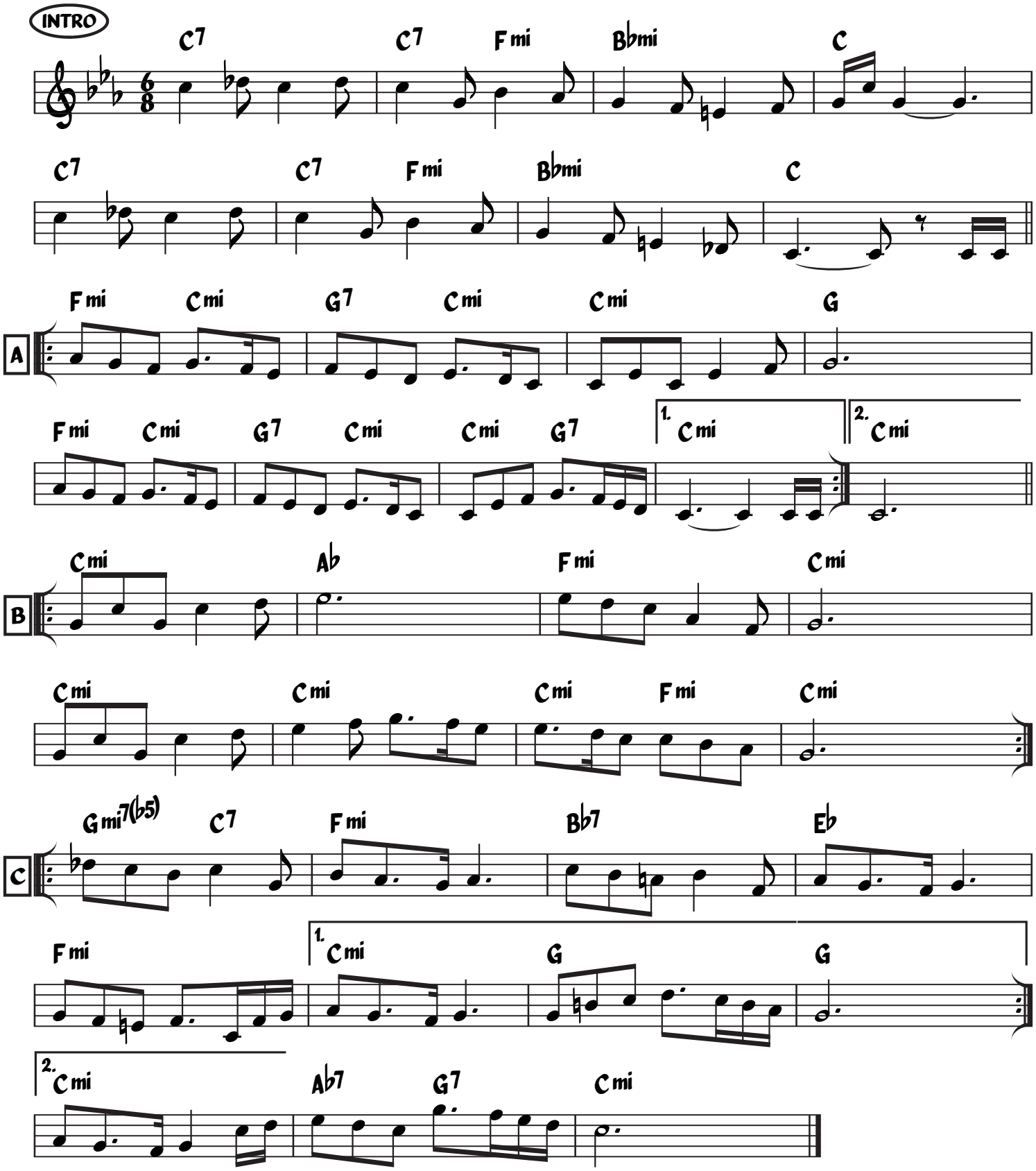
Shlome Kalish
As Performed By The Yedidim Choir