Lishuascha Kivinu

BPM = 115
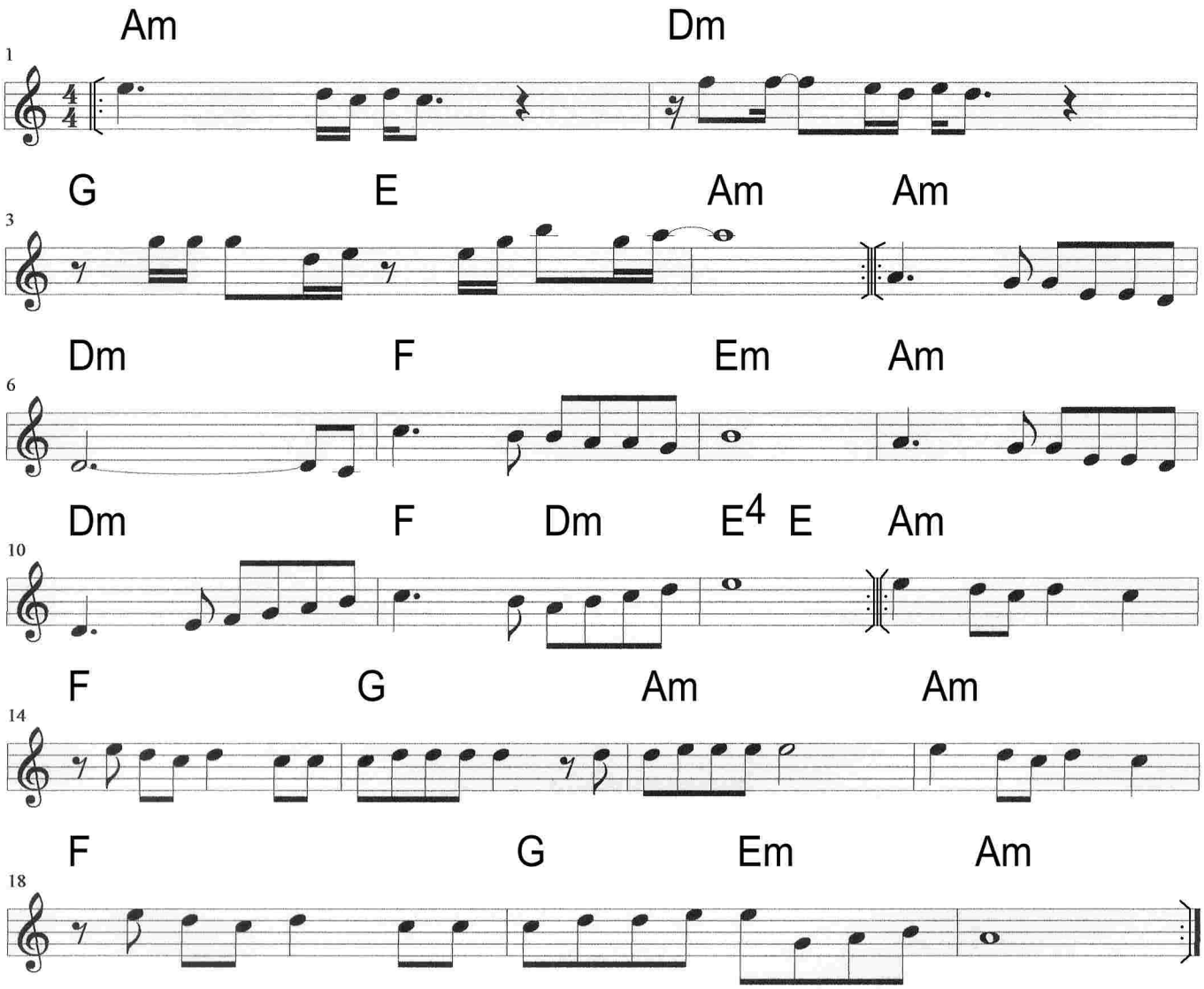
Ari Goldwag