♩=175
ROCK

Vehu Yishlach
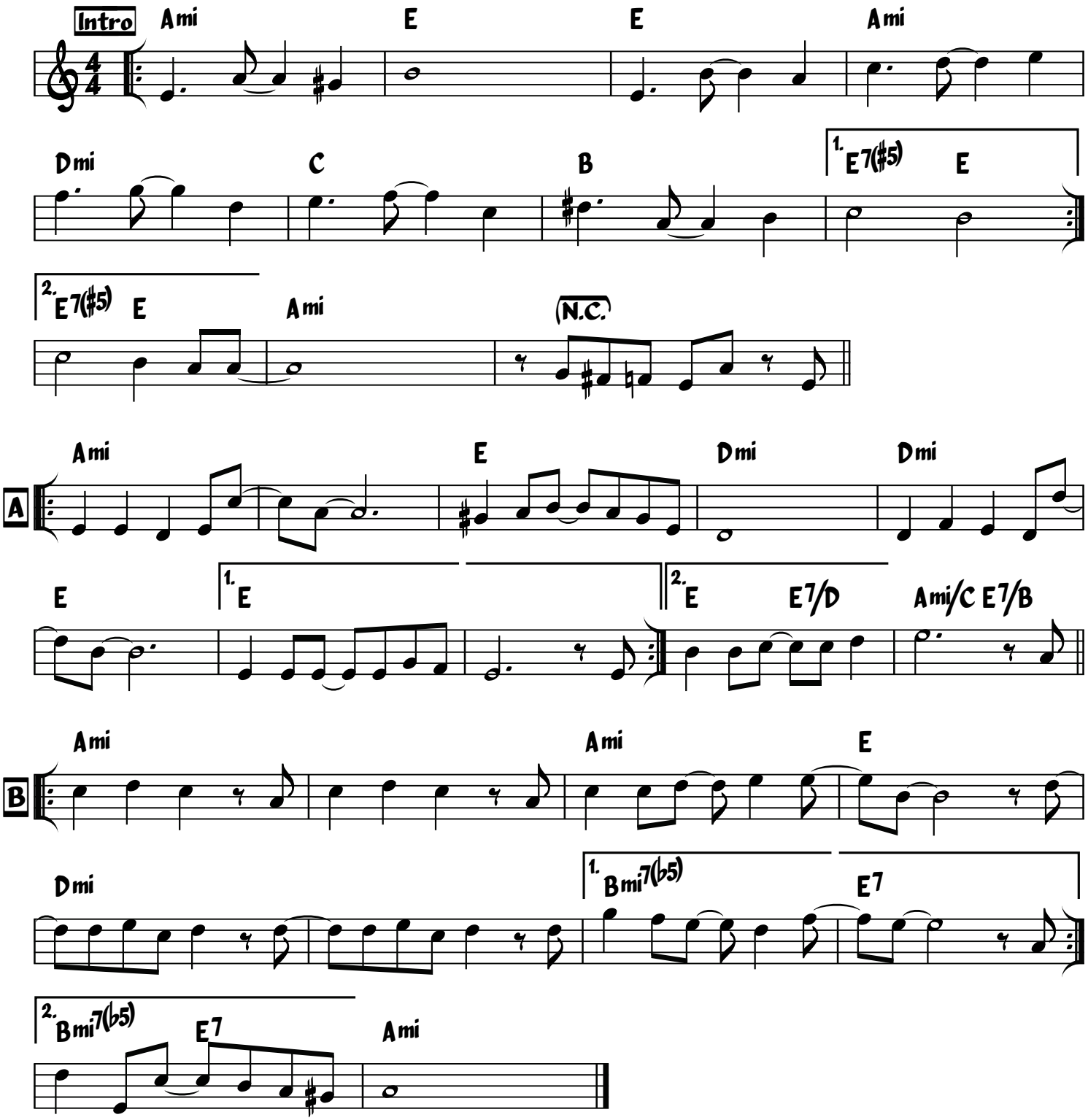
Yaakov Ben Shabbat
As Performed By Dovid Gabay